

Ele(mental)

Freebies/Warm-Ups/Other Volumes

SCAN ME

YouTube Channel

SCAN ME

Website

SCAN ME

1. Partial B-Flat Scale

2. Returning Scale

- A. Sx.:** Alto Saxophone part, playing a melodic line.
- T. Sx.:** Tenor Saxophone part, playing a melodic line.
- Hn.:** Horn part, playing a melodic line.
- Tbn./Euph./Bssn.:** Trombone, Euphonium, and Bassoon part, playing a melodic line.
- Mall.:** Mellophone part, playing a melodic line.
- Perc. 1/2:** Percussion part, playing a complex rhythmic pattern with various accents.

3. Intervals Exercise

- Fl. Ob.:** Flute and Oboe part, starting on G4 and moving stepwise up to D5.
- Cl.:** Clarinet part, starting on G3 and moving stepwise up to D4.
- A. Sx.:** Alto Saxophone part, starting on G4 and moving stepwise up to D5.
- T. Sx.:** Tenor Saxophone part, starting on G3 and moving stepwise up to D4.
- Bb Tpt:** B-flat Trumpet part, starting on G3 and moving stepwise up to D4.
- Hn.:** Horn part, starting on G3 and moving stepwise up to D4.
- Tbn./Euph./Bssn.:** Trombone, Euphonium, and Bassoon part, starting on G2 and moving stepwise up to D3.
- L.R. Tuba:** Low and Right Tuba part, starting on G2 and moving stepwise up to D3.
- Mall.:** Mallets part, starting on G3 and moving stepwise up to D4.

MOVEMENT 1: Rhythm A

MOVEMENT 1: Rhythm B

This musical score is for Movement 1: Rhythm B. It is a page from a larger score, as indicated by the page number '7' in the top right corner. The score is written for a full orchestra and includes the following parts:

- Fl. Ob.** (Flute/Oboe)
- Cl.** (Clarinet)
- A. Sx.** (Alto Saxophone)
- T. Sx.** (Tenor Saxophone)
- Tpt.** (Trumpet)
- Hn.** (Horn)
- Tbn./Euph./Bssn.** (Trombone/Euphonium/Bassoon)
- L.R. Tba.** (Left/Right Trombone)
- Mall.** (Mellophone)
- Perc. 1/2** (Percussion 1/2)

MOVEMENT 1: Articulation A

This musical score is for Movement 1: Articulation A. It is a page from a larger score, as indicated by the page number '8' in the top left. The score is for a full orchestra and includes the following parts:

- Fl. Ob.** (Flute/Oboe)
- Cl.** (Clarinet)
- A. Sx.** (Alto Saxophone)
- T. Sx.** (Tenor Saxophone)
- Tpt.** (Trumpet)
- Hn.** (Horn)
- Tbn./Euph./Bssn.** (Trombone/Euphonium/Bassoon)
- L.R. Tba.** (Left/Right Trombone)
- Mall.** (Mellophone)
- Perc. 1/2** (Percussion 1/2)

Movement 1: Ode to Joy - Movement 1 utilizes melodic material from Ode to Joy. The A theme from Ode to Joy is included here.

The musical score is arranged in a standard orchestral format with the following parts from top to bottom:

- Fl. / Ob.
- Cl.
- A. Sx.
- T. Sx.
- B♭ Tpt.
- Hn.
- Tbn./Euph./Bssn.
- L.R. Tuba
- Mall.
- Perc. 1/2

Movement 1: Low Brass Bass Line

Movement 1: Melody

Fl. Ob. *mf*

Cl. *mf*

A Sx. *mf*

T. Sx. *mf*

B \flat Tpt *mf*

Hn. *mf*

Tbn./ Euph./ Bssn. *mf*

L.R. Tuba *mf*

Mall. *mf*

Perc. 1/2 *mf*

Movement 2: Rhythm

Movement 2: Articulation

This musical score, titled "Movement 2: Articulation", is a page from a larger score for "Ele(mental)". It features a full orchestral ensemble with the following parts:

- Fl. Ob.** (Flute/Oboe)
- Cl.** (Clarinet)
- A. Sx.** (Alto Saxophone)
- T. Sx.** (Tenor Saxophone)
- Tpt.** (Trumpet)
- Hn.** (Horn)
- Tbn./Euph./Bssn.** (Trombone/Euphonium/Bassoon)
- L.R. Tba.** (Low Register Trombone)
- Mall.** (Mellophone)
- Perc. 1/2** (Percussion 1/2)

Movement 2: Accidentals: F-Sharp

Movement 2: Melody A - The three note motif used in this melody is the anxiety motif from the "unBroken" Project.

Movement 2: Melody B

This musical score is for Movement 2: Melody B. It is arranged for a full orchestra and includes the following parts:

Movement 3: Long Tones

Movement 3: Melody

Movement 4: G-Flat

This musical score is for Movement 4: G-Flat. It is arranged for a full orchestra and includes the following parts:

- Fl. Ob.:** Flute and Oboe, both in G-flat major (one flat).
- Cl.:** Clarinet in G-flat major (one flat).
- A. Sx.:** Alto Saxophone in G-flat major (one flat).
- T. Sx.:** Tenor Saxophone in G-flat major (one flat).
- Bb Tpt:** Trumpet in B-flat major (two flats).
- Hn.:** Horn in G-flat major (one flat).
- Tbn./Euph./Bssn.:** Trombone, Euphonium, and Bassoon, all in G-flat major (one flat).
- L.R. Tuba:** Low and Right Trombone in G-flat major (one flat).
- Mall.:** Mellophone in G-flat major (one flat).
- Perc. 1/2:** Percussion 1 and 2, playing a rhythmic pattern with accents.

Movement 4: B-Natural

This musical score is for Movement 4: B-Natural. It is written for a full orchestra and includes the following parts:

Movement 4: Rhythm

- Fl. Ob.** (Flute/Oboe)
- Cl.** (Clarinet)
- A. Sx.** (Alto Saxophone)
- T. Sx.** (Tenor Saxophone)
- Tpt.** (Trumpet)
- Hn.** (Horn)
- Tbn./Euph./Bssn.** (Trombone/Euphonium/Bassoon)
- L.R. Tba.** (Left/Right Trombone)
- Mall.** (Mellophone)
- Perc. 1/2** (Percussion 1/2)

Movement 4: Articulation A

Movement 4: Articulation B

This musical score is for Movement 4: Articulation B. It is a page from a score for the piece 'Ele(mental)'. The score is written for a full orchestra and includes the following parts:

Movement 4: Melody

Ele(mental)

Freebies/Warm-Ups/Other Volumes

SCAN ME

YouTube Channel

SCAN ME

Website

SCAN ME

1. Partial B-Flat Scale

2. Returning Scale

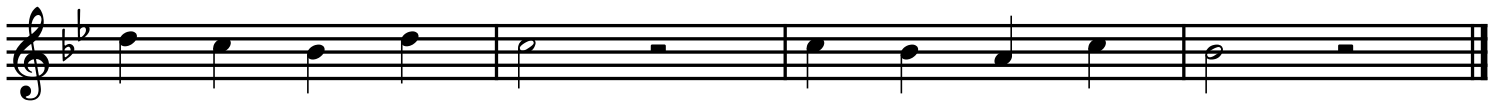

3. Intervals Exercise

MOVEMENT 1: Rhythm A

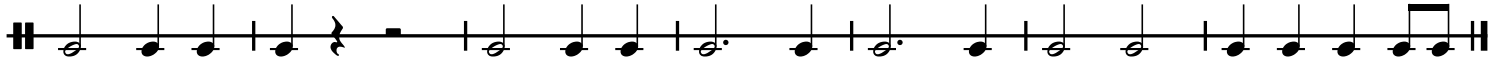
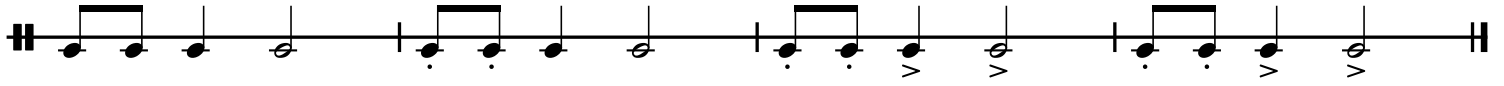
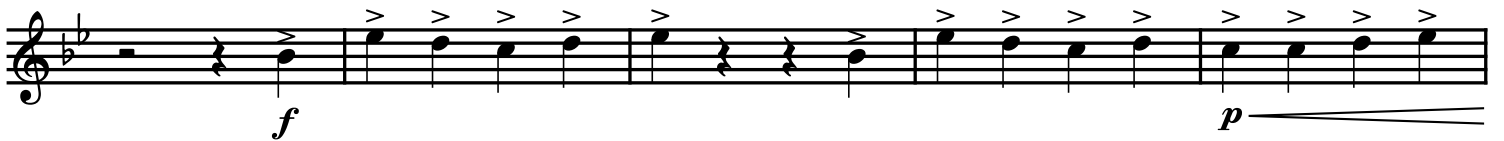

MOVEMENT 1: Rhythm B**MOVEMENT 1: Articulation A****Movement 1: Ode to Joy****Movement 1: Low Brass Bass Line****Movement 1: Melody**

Movement 2: Rhythm

Movement 2: Articulation

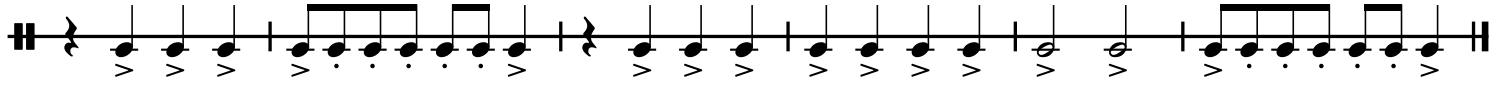

Movement 2: Accidentals: F-Sharp

Movement 2: Melody A

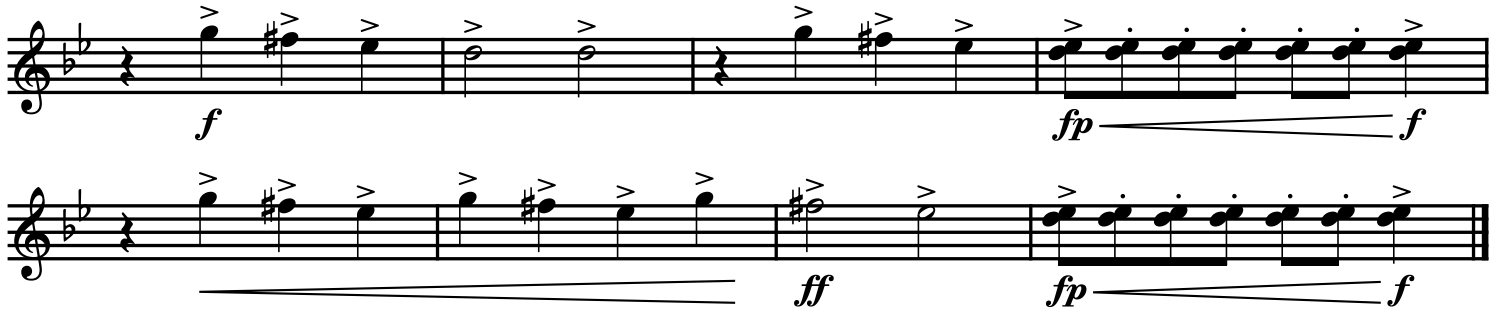

Movement 2: Melody B

Movement 3: Long Tones

Movement 3: Melody

Movement 4: G-Flat

Movement 4: B-Natural

Movement 4: Rhythm

Movement 4: Articulation A

Movement 4: Articulation B

Movement 4: Melody

B♭ Clarinet
B♭ Bass Clarinet

The Handy Dandy Randy Standy Concert Bandy Study Buddy

Composition by:
Randall Standridge
Study Buddy by:
Eric M Schroeder

Ele(mental)

Freebies/Warm-Ups/Other Volumes

SCAN ME

YouTube Channel

SCAN ME

Website

SCAN ME

1. Partial B-Flat Scale

2. Returning Scale

3. Intervals Exercise

MOVEMENT 1: Rhythm A

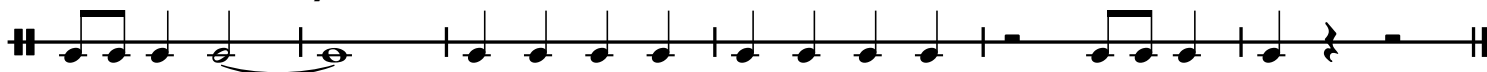

MOVEMENT 1: Rhythm B

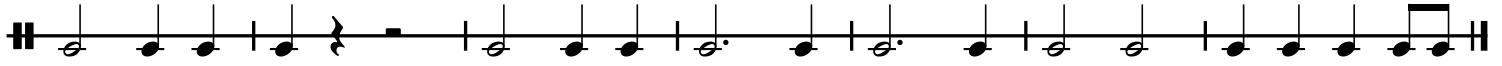

MOVEMENT 1: Articulation A

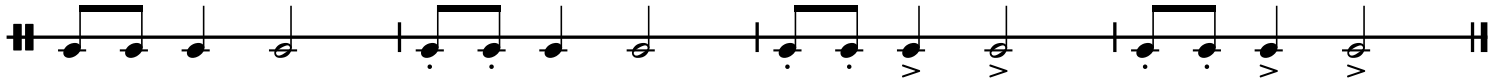

Movement 1: Ode to Joy

Movement 1: Low Brass Bass Line

Movement 1: Melody

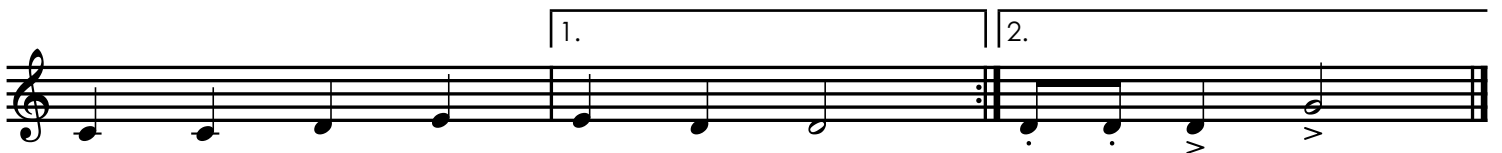

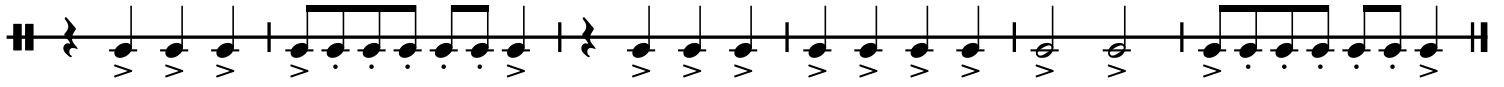
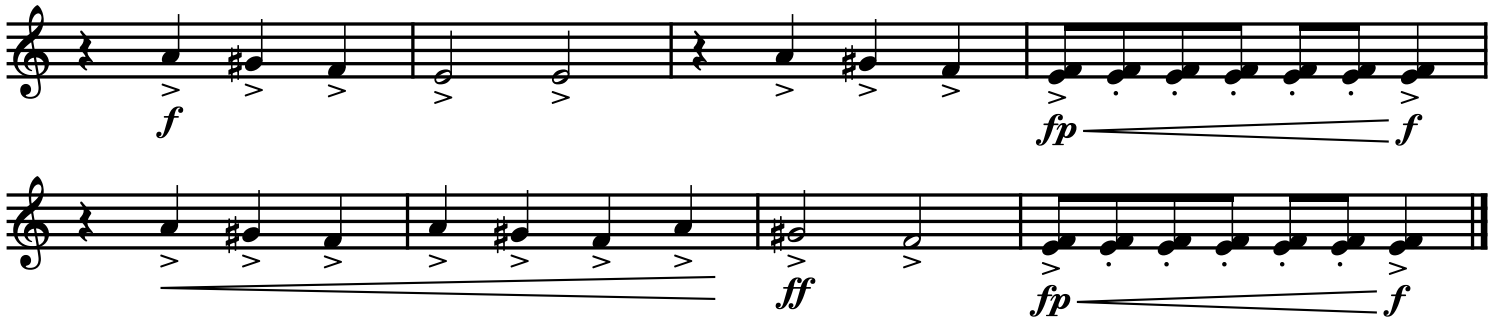
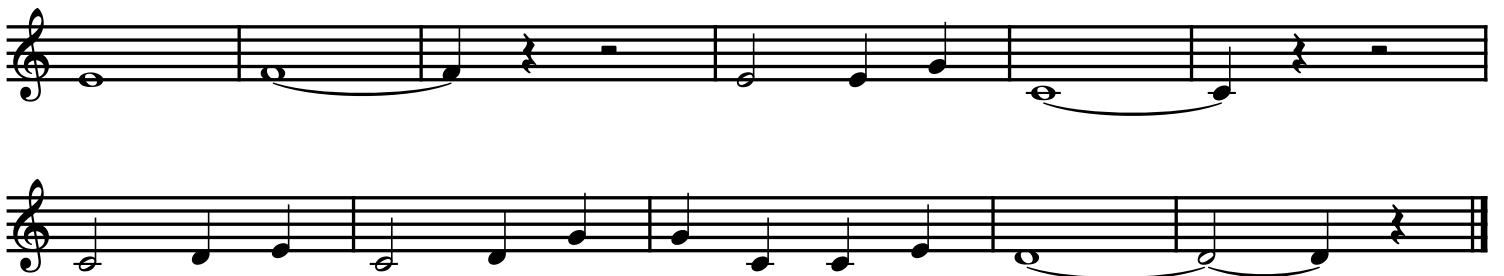
Movement 2: Rhythm**Movement 2: Articulation****Movement 2: Accidentals: F-Sharp****Movement 2: Melody A****Movement 2: Melody B****Movement 3: Long Tones****Movement 3: Melody**

Movement 4: G-Flat

Movement 4: B-Natural

Movement 4: Rhythm

Movement 4: Articulation A

Movement 4: Articulation B

Movement 4: Melody

E♭ Alto/Bari
Saxophone

The Handy Dandy Randy Standy Concert Bandy Study Buddy

Composition by:
Randall Standridge
Study Buddy by:
Eric M Schroeder

Ele(mental)

Freebies/Warm-Ups/Other Volumes

SCAN ME

YouTube Channel

SCAN ME

Website

SCAN ME

1. Partial B-Flat Scale

2. Returning Scale

3. Intervals Exercise

MOVEMENT 1: Rhythm A

MOVEMENT 1: Rhythm B

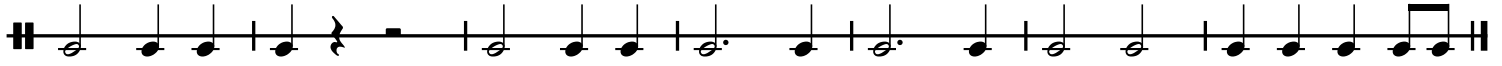

MOVEMENT 1: Articulation A

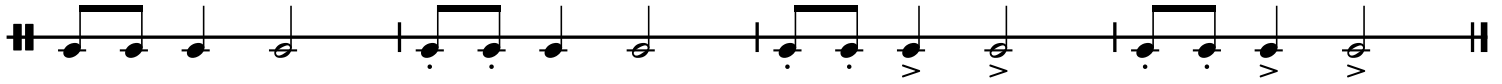

Movement 1: Ode to Joy

Movement 1: Low Brass Bass Line

Movement 1: Melody

Movement 2: Rhythm

Movement 2: Articulation

Movement 2: Accidentals: F-Sharp

A single staff of music in treble clef with a key signature of one sharp (F#). The melody consists of quarter notes and half notes, with sharp signs (#) placed above the notes to indicate the F# pitch.

Movement 2: Melody A

Movement 2: Melody B

A single staff of music starting with a dynamic marking of *mf*. The melody consists of quarter notes and eighth notes with accents (>). The staff ends with dynamic markings of *fp* and *f*.

Movement 3: Long Tones

A single staff of music in treble clef with a key signature of one sharp (F#). The melody consists of long, sustained notes (half notes and whole notes) with slurs underneath, indicating long tones.

Movement 3: Melody

Movement 4: G-Flat

Movement 4: B-Natural

Movement 4: Rhythm

Movement 4: Articulation A

Movement 4: Articulation B

Movement 4: Melody

B \flat Tenor
Saxophone

The Handy Dandy Randy Standy Concert Bandy Study Buddy

Composition by:
Randall Standridge
Study Buddy by:
Eric M Schroeder

Ele(mental)

Freebies/Warm-Ups/Other Volumes

SCAN ME

YouTube Channel

SCAN ME

Website

SCAN ME

1. Partial B-Flat Scale

2. Returning Scale

3. Intervals Exercise

MOVEMENT 1: Rhythm A

Movement 2: Rhythm

Movement 2: Articulation

Movement 2: Accidentals: F-Sharp

A single staff of music in 2/4 time. The first staff contains a sequence of notes: quarter, quarter, quarter, quarter, eighth, eighth, eighth, eighth, quarter, quarter, quarter, quarter, eighth, eighth, eighth, eighth. The second staff contains a sequence of notes: quarter, quarter, quarter, quarter, eighth, eighth, eighth, eighth, quarter, quarter, quarter, quarter, eighth, eighth, eighth, eighth. The notes are: F#4, G4, A4, B4, C5, B4, A4, G4, F#4, E4, D4, C4, B3, A3, G3, F3. The notes F#4, G4, A4, B4, C5, B4, A4, G4, F#4, E4, D4, C4, B3, A3, G3, F3 have accidentals: #, #, #, #, #, #, #, #, #, #, #, #, #, #, #, #.

Movement 2: Melody A

Movement 2: Melody B

A single staff of music in 2/4 time. The first staff contains a sequence of notes: quarter, quarter, quarter, quarter, eighth, eighth, eighth, eighth, quarter, quarter, quarter, quarter, eighth, eighth, eighth, eighth. The second staff contains a sequence of notes: quarter, quarter, quarter, quarter, eighth, eighth, eighth, eighth, quarter, quarter, quarter, quarter, eighth, eighth, eighth, eighth. The notes are: F#4, G4, A4, B4, C5, B4, A4, G4, F#4, E4, D4, C4, B3, A3, G3, F3. The notes F#4, G4, A4, B4, C5, B4, A4, G4, F#4, E4, D4, C4, B3, A3, G3, F3 have accidentals: #, #, #, #, #, #, #, #, #, #, #, #, #, #, #, #. Dynamics: *mf* (first staff), *fp* (second staff), *f* (third staff).

Movement 3: Long Tones

A single staff of music in 2/4 time. The first staff contains a sequence of notes: quarter, quarter, quarter, quarter, eighth, eighth, eighth, eighth, quarter, quarter, quarter, quarter, eighth, eighth, eighth, eighth. The second staff contains a sequence of notes: quarter, quarter, quarter, quarter, eighth, eighth, eighth, eighth, quarter, quarter, quarter, quarter, eighth, eighth, eighth, eighth. The notes are: F#4, G4, A4, B4, C5, B4, A4, G4, F#4, E4, D4, C4, B3, A3, G3, F3. The notes F#4, G4, A4, B4, C5, B4, A4, G4, F#4, E4, D4, C4, B3, A3, G3, F3 have accidentals: #, #, #, #, #, #, #, #, #, #, #, #, #, #, #, #.

Movement 3: Melody

Ele(mental)

Freebies/Warm-Ups/Other Volumes

SCAN ME

YouTube Channel

SCAN ME

Website

SCAN ME

1. Partial B-Flat Scale

2. Returning Scale

3. Intervals Exercise

MOVEMENT 1: Rhythm A

Movement 4: G-Flat

Movement 4: B-Natural

Movement 4: Rhythm

Movement 4: Articulation A

Movement 4: Articulation B

Movement 4: Melody

Ele(mental)

Freebies/Warm-Ups/Other Volumes

SCAN ME

YouTube Channel

SCAN ME

Website

SCAN ME

1. Partial B-Flat Scale

2. Returning Scale

3. Intervals Exercise

MOVEMENT 1: Rhythm A

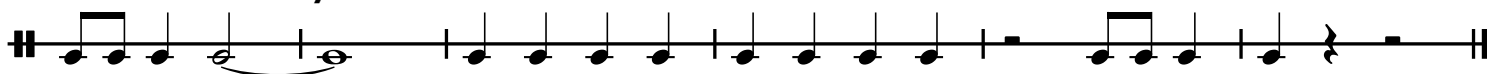

MOVEMENT 1: Rhythm B

MOVEMENT 1: Articulation A

Movement 1: Ode to Joy

Movement 1: Low Brass Bass Line

Movement 1: Melody

Movement 2: Rhythm

Movement 2: Articulation

Movement 2: Accidentals: F-Sharp

Movement 2: Melody A

Movement 2: Melody B

Movement 3: Long Tones

Movement 3: Melody

Movement 4: G-Flat

Movement 4: B-Natural

Movement 4: Rhythm

Movement 4: Articulation A

Movement 4: Articulation B

Movement 4: Melody

Trombone/
Euphonium/
Bassoon

The Handy Dandy Randy Standy Concert Bandy Study Buddy

Ele(mental)

Composition by:
Randall Standridge
Study Buddy by:
Eric M Schroeder

Freebies/Warm-Ups/Other Volumes

YouTube Channel

Website

1. Partial B-Flat Scale

2. Returning Scale

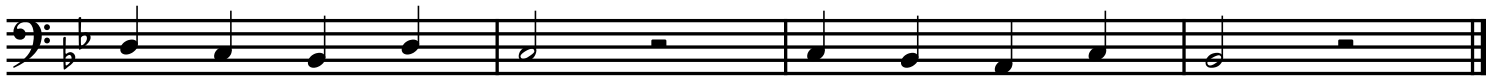

3. Intervals Exercise

MOVEMENT 1: Rhythm A

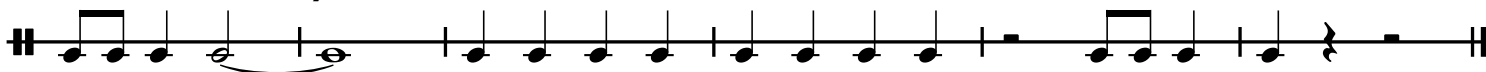

Movement 2: Rhythm

Movement 2: Articulation

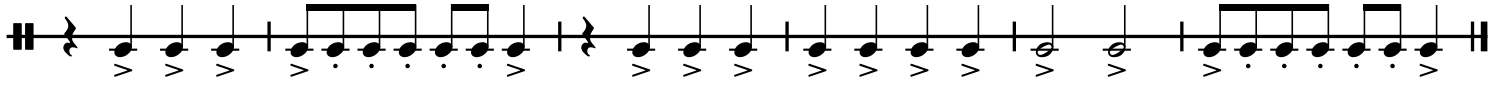

Movement 2: Accidentals: F-Sharp

Movement 2: Melody A

Movement 2: Melody B

Movement 3: Long Tones

Movement 3: Melody

Movement 4: G-Flat**Movement 4: B-Natural****Movement 4: Rhythm****Movement 4: Articulation A****Movement 4: Articulation B****Movement 4: Melody**

Ele(mental)

Freebies/Warm-Ups/Other Volumes

SCAN ME

YouTube Channel

SCAN ME

Website

SCAN ME

1. Partial B-Flat Scale

2. Returning Scale

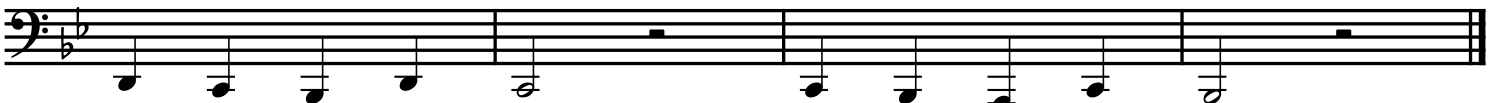

3. Intervals Exercise

MOVEMENT 1: Rhythm A

MOVEMENT 1: Rhythm B

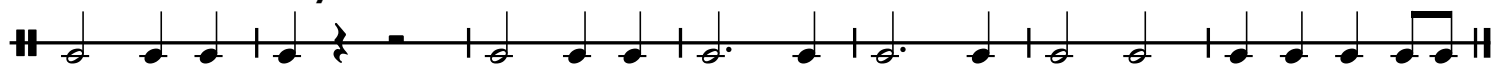

MOVEMENT 1: Articulation A

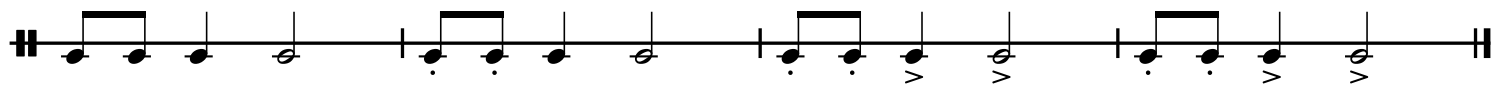

Movement 1: Ode to Joy

Movement 1: Low Brass Bass Line

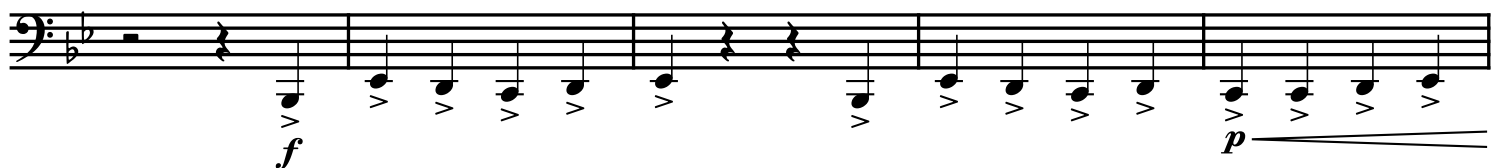

Movement 1: Melody

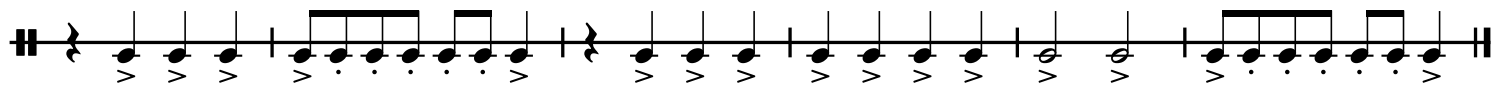
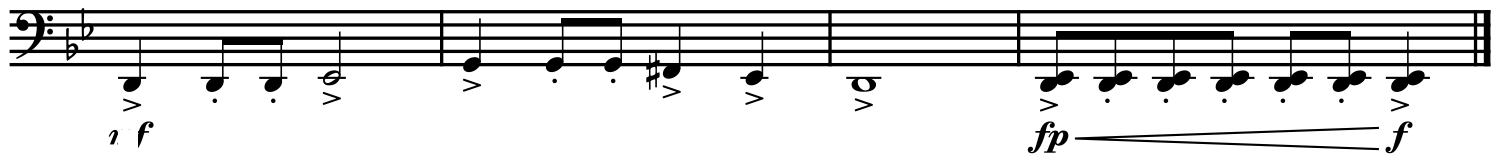
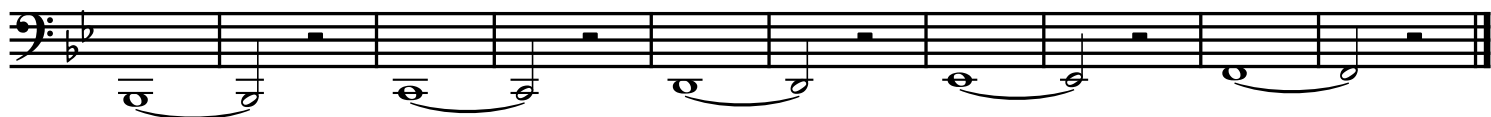

Movement 2: Rhythm**Movement 2: Articulation****Movement 2: Accidentals: F-Sharp****Movement 2: Melody A****Movement 2: Melody B****Movement 3: Long Tones****Movement 3: Melody**

Movement 4: G-Flat

Movement 4: B-Natural

Movement 4: Rhythm

Movement 4: Articulation A

Movement 4: Articulation B

Movement 4: Melody

Ele(mental)

Freebies/Warm-Ups/Other Volumes

SCAN ME

YouTube Channel

SCAN ME

Website

SCAN ME

1. Partial B-Flat Scale

2. Returning Scale

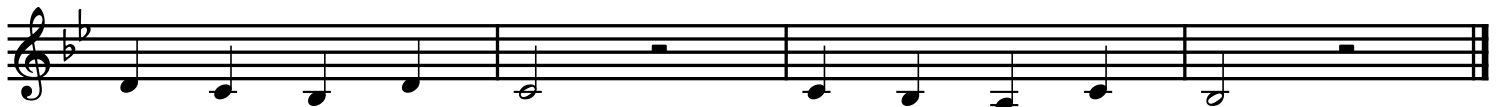

3. Intervals Exercise

MOVEMENT 1: Rhythm A

MOVEMENT 1: Rhythm B

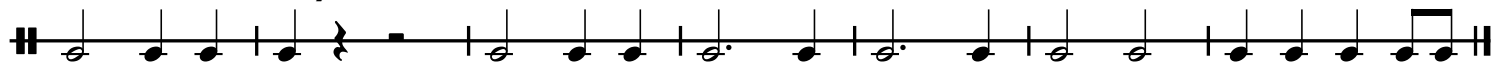

MOVEMENT 1: Articulation A

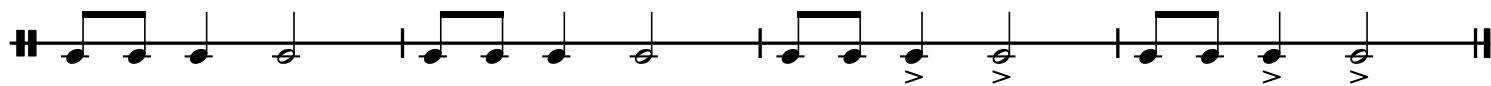

Movement 1: Ode to Joy

Movement 1: Low Brass Bass Line

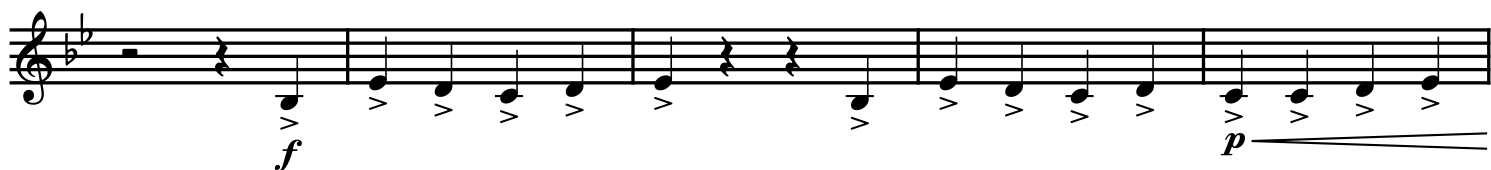

Movement 1: Melody

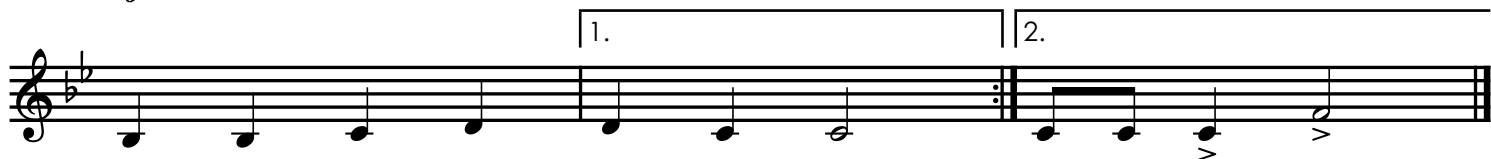

Movement 2: Rhythm

A single staff of music in 2/4 time, starting with a double bar line and a right-bow or breath mark. The rhythm consists of quarter notes, eighth notes, and sixteenth notes.

Movement 2: Articulation

A single staff of music in 2/4 time, starting with a double bar line and a right-bow or breath mark. The notes are marked with accents (>) to indicate articulation.

Movement 2: Accidentals: F-Sharp

A single staff of music in 2/4 time, starting with a double bar line and a key signature of two flats (B-flat and E-flat). The melody features a sequence of notes with sharp signs (#) indicating the F-sharp accidental.

Movement 2: Melody A

Movement 2: Melody B

A single staff of music in 2/4 time, starting with a double bar line and a key signature of two flats. The melody begins with a dynamic marking of *mf* and includes a *fp* marking later in the piece.

Movement 3: Long Tones

A single staff of music in 2/4 time, starting with a double bar line and a key signature of two flats. The melody consists of long, sustained notes, each marked with a slur to indicate its length.

Movement 3: Melody

Movement 4: G-Flat

Movement 4: B-Natural

Movement 4: Rhythm

Movement 4: Articulation A

Movement 4: Articulation B

Movement 4: Melody

Ele(mental)

Freebies/Warm-Ups/Other Volumes

SCAN ME

YouTube Channel

SCAN ME

Website

SCAN ME

1. Partial B-Flat Scale

2. Returning Scale

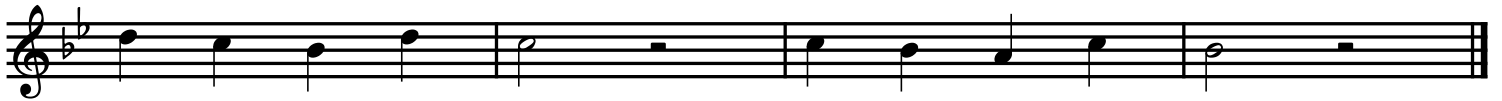

3. Intervals Exercise

MOVEMENT 1: Rhythm A

MOVEMENT 1: Rhythm B

MOVEMENT 1: Articulation A

Movement 1: Ode to Joy

Movement 1: Low Brass Bass Line

Movement 1: Melody

Movement 2: Rhythm

Movement 2: Articulation

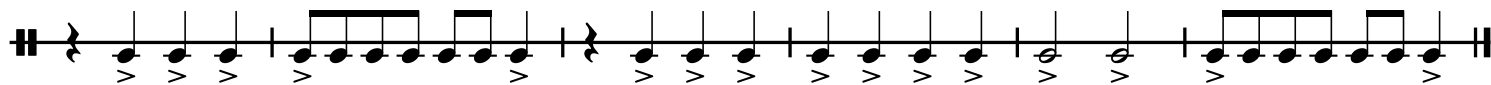

Movement 2: Accidentals: F-Sharp

Movement 2: Melody A

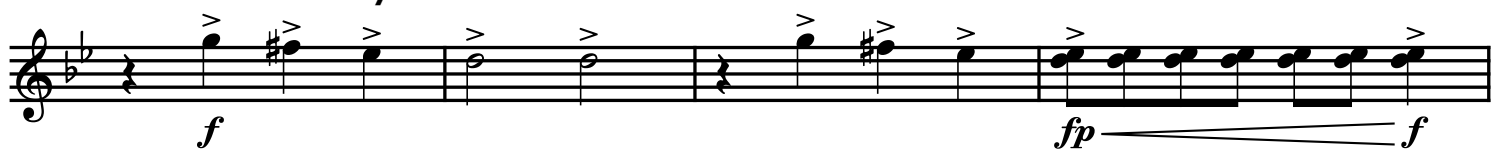

Movement 2: Melody B

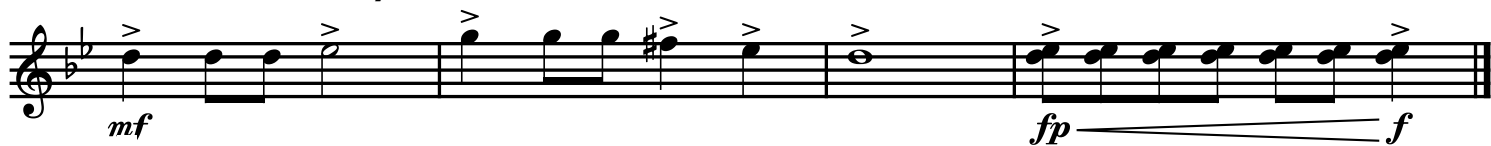

Movement 3: Long Tones

Movement 3: Melody

Percussion
P1: Snare Drum
P2 Bass Drum

The Handy Dandy Randy Standy Concert Bandy Study Buddy

Ele(mental)

Composition by:
Randall Standridge
Study Buddy by:
Eric M Schroeder

Freebies/Warm-Ups/Other Volumes

SCAN ME

YouTube Channel

SCAN ME

Website

SCAN ME

1. Partial B-Flat Scale

2. Returning Scale

3. Intervals Exercise

MOVEMENT 1: Rhythm A

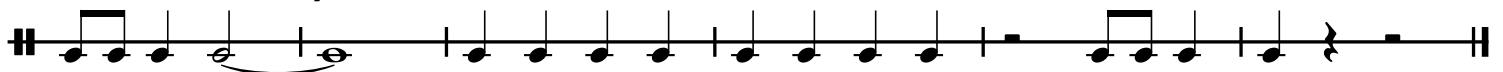

MOVEMENT 1: Rhythm B

MOVEMENT 1: Articulation A

Movement 1: Ode to Joy

Perc. 1/2

Movement 1: Low Brass Bass Line

Movement 1: Melody

Movement 2: Rhythm

A single staff of music in 2/4 time. The rhythm consists of a sequence of eighth notes: quarter, quarter, quarter, quarter, eighth, eighth, eighth, eighth, quarter, quarter, quarter, quarter, eighth, eighth, eighth, eighth, quarter, quarter, quarter, quarter.

Movement 2: Articulation

A single staff of music in 2/4 time, identical to the Rhythm section. Each note has a > (accent) above it, indicating articulation.

Movement 2: Accidentals: F-Sharp

A single staff of music in 2/4 time. The notes are grouped in pairs of eighth notes. Each pair has a sharp sign (#) above the first note, indicating an F-sharp.

Movement 2: Melody A

Movement 2: Melody B

A single staff of music in 2/4 time. The notes have accents (>) and dynamic markings: *mf* at the start, *fp* and *f* later.

Movement 3: Long Tones

A single staff of music in 2/4 time. The notes are long tones (half notes) with a fermata over each. The notes are grouped in pairs of eighth notes.

Movement 3: Melody

tacet al fine

A single staff of music in 2/4 time, consisting of a solid black bar, indicating a tacet (silence) until the end of the piece.

Movement 4: G-Flat

Movement 4: B-Natural

Movement 4: Rhythm

Movement 4: Articulation A

Movement 4: Articulation B

Movement 4: Melody

