

# Dust of the Eons

Freebies/Warm-Ups/Other Volumes

SCAN ME

YouTube Channel

SCAN ME

Website

SCAN ME

## 1. Long Tones

Flute

Oboe

B $\flat$  Clarinet

E $\flat$  Alto Saxophone

B $\flat$  Tenor Saxophone

B $\flat$  Trumpet

Horn in F

Trombone/  
Euphonium/  
Bassoon

Low Reeds  
Tuba

Mallets

Percussion  
P1: Snare Drum  
P2: Bass Drum

This musical score page, titled "Dust of the Eons - SCORE", is page 2 of the score. It features a full orchestral arrangement with the following parts:

- Fl.** (Flute): Treble clef, B-flat key signature. Part 1: D4 (half), E4 (half), F4 (half), G4 (half), A4 (half), B4 (half).
- Ob.** (Oboe): Treble clef, B-flat key signature. Part 1: D4 (half), E4 (half), F4 (half), G4 (half), A4 (half), B4 (half).
- Cl.** (Clarinet): Treble clef, C major key signature. Part 1: D4 (half), E4 (half), F4 (half), G4 (half), A4 (half), B4 (half).
- A Sx.** (Alto Saxophone): Treble clef, C major key signature. Part 1: D4 (half), E4 (half), F4 (half), G4 (half), A4 (half), B4 (half).
- T. Sx.** (Tenor Saxophone): Treble clef, C major key signature. Part 1: D4 (half), E4 (half), F4 (half), G4 (half), A4 (half), B4 (half).
- Bb Tpt** (B-flat Trumpet): Treble clef, C major key signature. Part 1: D4 (half), E4 (half), F4 (half), G4 (half), A4 (half), B4 (half).
- Hn.** (Horn): Treble clef, C major key signature. Part 1: D4 (half), E4 (half), F4 (half), G4 (half), A4 (half), B4 (half).
- Tbn./Euph./Bssn.** (Trombone/Euphonium/Bassoon): Bass clef, B-flat key signature. Part 1: D3 (half), E3 (half), F3 (half), G3 (half), A3 (half), B3 (half).
- L.R. Tuba** (Left/Right Tuba): Bass clef, B-flat key signature. Part 1: D3 (half), E3 (half), F3 (half), G3 (half), A3 (half), B3 (half).
- Mall.** (Mallets): Treble clef, B-flat key signature. Part 1: D4 (quarter), E4 (quarter), F4 (quarter), G4 (quarter), A4 (quarter), B4 (quarter), D5 (quarter), E5 (quarter), F5 (quarter), G5 (quarter), A5 (quarter), B5 (quarter), D6 (quarter), E6 (quarter), F6 (quarter), G6 (quarter), A6 (quarter), B6 (quarter).
- Perc. 1/2** (Percussion 1/2): Bass clef, B-flat key signature. Part 1: D4 (quarter), E4 (quarter), F4 (quarter), G4 (quarter), A4 (quarter), B4 (quarter), D5 (quarter), E5 (quarter), F5 (quarter), G5 (quarter), A5 (quarter), B5 (quarter), D6 (quarter), E6 (quarter), F6 (quarter), G6 (quarter), A6 (quarter), B6 (quarter).

### 2. Concert D Minor Scale

This musical score page, titled "Dust of the Eons - SCORE", is page 4 of the score. It features a full orchestral arrangement with the following parts:

- Fl.** (Flute): Treble clef, playing a melodic line of quarter notes.
- Ob.** (Oboe): Treble clef, playing a melodic line of quarter notes.
- Cl.** (Clarinet): Treble clef, playing a melodic line of quarter notes.
- A. Sx.** (Alto Saxophone): Treble clef, playing a melodic line of quarter notes.
- T. Sx.** (Tenor Saxophone): Treble clef, playing a melodic line of quarter notes.
- Bb Tpt.** (B-flat Trumpet): Treble clef, playing a melodic line of quarter notes.
- Hn.** (Horn): Treble clef, playing a melodic line of quarter notes.
- Tbn./Euph./Bssn.** (Trombone/Euphonium/Bassoon): Bass clef, playing a melodic line of quarter notes.
- L.R. Tuba** (Left/Right Tuba): Bass clef, playing a melodic line of quarter notes.
- Mall.** (Mellophone): Treble clef, playing a rhythmic pattern of eighth notes.
- Perc. 1/2** (Percussion 1/2): Bass clef, playing a complex rhythmic pattern with eighth and sixteenth notes.

### 3. Returning Scale

- Tbn./Euph./Bssn. (Trombone/Euphonium/Bassoon):** Bass clef, one flat. Plays a descending eighth-note scale: G3, F3, E3, D3, C3, B2, A2, G2, F2, E2, D2, C2, B1, A1, G1.

### 4. Rhythm A

### 5. Rhythm B

### 7. Melody A

8. Melody B

- Ob. (Oboe):** Plays the same melodic line as the Flute.
- A. Sx. (Alto Saxophone):** Plays the same melodic line as the Flute.
- T. Sx. (Tenor Saxophone):** Plays the same melodic line as the Flute.
- Bb Tpt (B-flat Trumpet):** Plays the same melodic line as the Flute.
- Tbn./Euph./Bssn. (Trombone/Euphonium/Bassoon):** Plays the same melodic line as the Flute.
- L.R. Tuba (Left/Right Tuba):** Plays the same melodic line as the Flute.
- Perc. 1/2 (Percussion):** Plays a complex rhythmic pattern using various percussion instruments, including snare, tom, and cymbal.

# Dust of the Eons

Freebies/Warm-Ups/Other Volumes

SCAN ME

YouTube Channel

SCAN ME

Website

SCAN ME

## 1. Long Tones

## 2. Concert D Minor Scale

## 3. Returning Scale

## 4. Rhythm A

## 5. Rhythm B

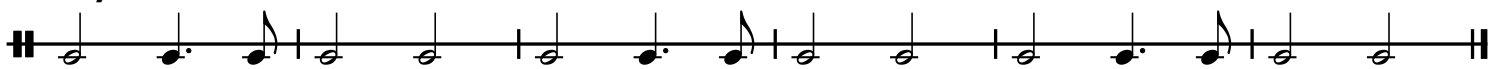

## 7. Melody A

## 8. Melody B

Oboe

The Handy Dandy Randy Standy Concert Bandy Study Buddy

Composition by:

Ben Blessing

Study Buddy by:

Eric M Schroeder

# Dust of the Eons

Freebies/Warm-Ups/Other Volumes

YouTube Channel

Website

## 1. Long Tones

## 2. Concert D Minor Scale

## 3. Returning Scale

## 4. Rhythm A

## 5. Rhythm B

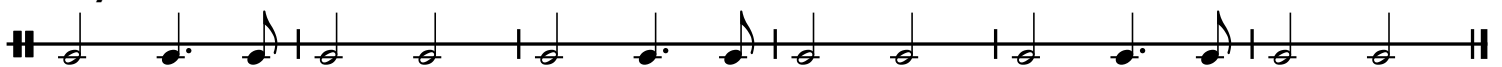

## 7. Melody A

## 8. Melody B

B $\flat$  Clarinet  
B $\flat$  Bass Clarinet

The Handy Dandy Randy Standy Concert Bandy Study Buddy

Composition by:  
Ben Blessing  
Study Buddy by:  
Eric M Schroeder

# Dust of the Eons

Freebies/Warm-Ups/Other Volumes

SCAN ME

YouTube Channel

SCAN ME

Website

SCAN ME

## 1. Long Tones

## 2. Concert D Minor Scale

## 3. Returning Scale

## 4. Rhythm A

## 5. Rhythm B

## 7. Melody A

## 8. Melody B

E♭ Alto/Bari  
Saxophone

The Handy Dandy Randy Standy Concert Bandy Study Buddy

Composition by:  
Ben Blessing  
Study Buddy by:  
Eric M Schroeder

# Dust of the Eons

Freebies/Warm-Ups/Other Volumes

SCAN ME

YouTube Channel

SCAN ME

Website

SCAN ME

## 1. Long Tones

B♭ Tenor  
Saxophone

The Handy Dandy Randy Standy Concert Bandy Study Buddy

Composition by:  
Ben Blessing  
Study Buddy by:  
Eric M Schroeder

# Dust of the Eons

Freebies/Warm-Ups/Other Volumes

SCAN ME

YouTube Channel

SCAN ME

Website

SCAN ME

## 1. Long Tones

## 2. Concert D Minor Scale

## 3. Returning Scale

## 4. Rhythm A

## 5. Rhythm B

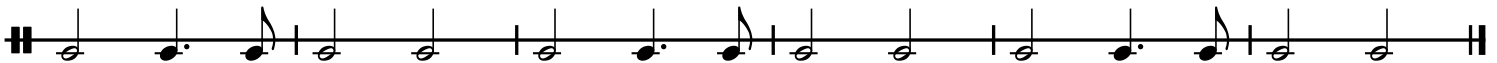

## 7. Melody A

## 8. Melody B

# Dust of the Eons

Freebies/Warm-Ups/Other Volumes

YouTube Channel

Website

## 1. Long Tones

## 2. Concert D Minor Scale

## 3. Returning Scale

## 4. Rhythm A

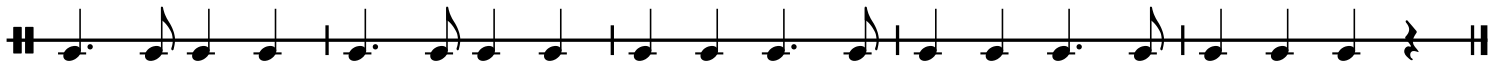

## 5. Rhythm B

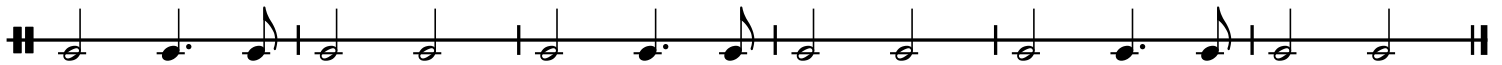

## 7. Melody A

## 8. Melody B

# Dust of the Eons

Freebies/Warm-Ups/Other Volumes

SCAN ME

YouTube Channel

SCAN ME

Website

SCAN ME

## 1. Long Tones

## 2. Concert D Minor Scale

## 3. Returning Scale

## 4. Rhythm A

## 5. Rhythm B

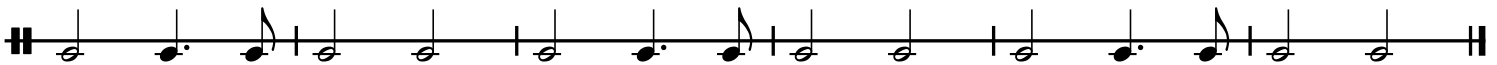

## 7. Melody A

## 8. Melody B

Trombone/  
Euphonium/  
Bassoon

The Handy Dandy Randy Standy Concert Bandy Study Buddy

# Dust of the Eons

Composition by:  
Ben Blessing  
Study Buddy by:  
Eric M Schroeder

Freebies/Warm-Ups/Other Volumes

YouTube Channel

Website

## 1. Long Tones

## 2. Concert D Minor Scale

## 3. Returning Scale

## 4. Rhythm A

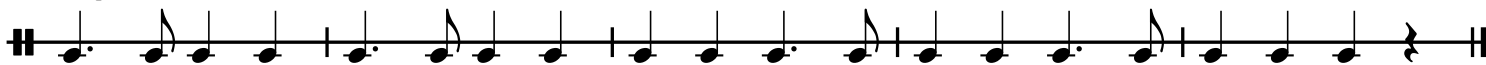

## 5. Rhythm B

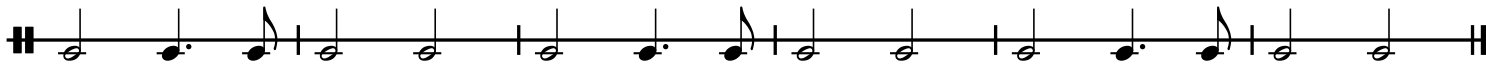

## 7. Melody A

## 8. Melody B

# Dust of the Eons

Freebies/Warm-Ups/Other Volumes

SCAN ME

YouTube Channel

SCAN ME

Website

SCAN ME

## 1. Long Tones

## 2. Concert D Minor Scale

## 3. Returning Scale

## 4. Rhythm A

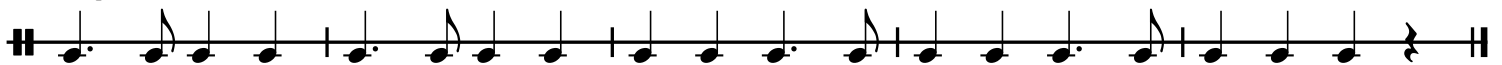

## 5. Rhythm B

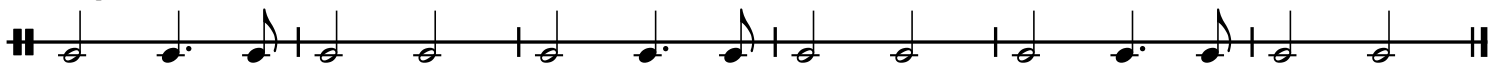

## 7. Melody A

## 8. Melody B

# Dust of the Eons

Freebies/Warm-Ups/Other Volumes

SCAN ME

YouTube Channel

SCAN ME

Website

SCAN ME

## 1. Long Tones

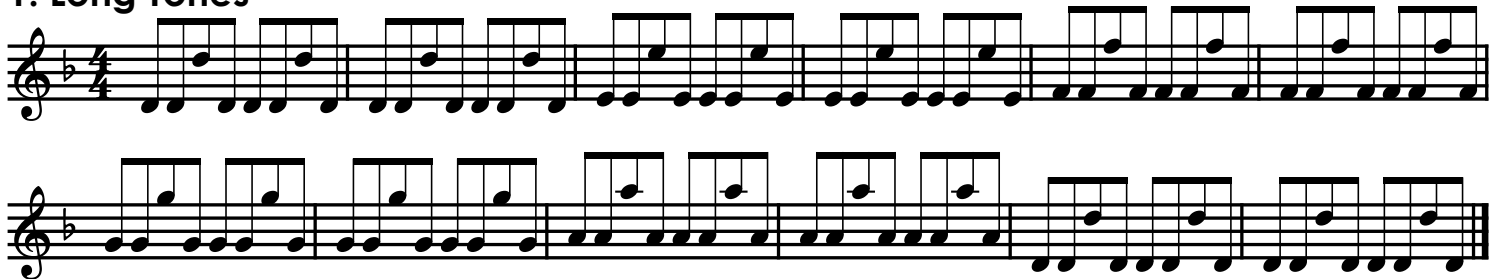

## 2. Concert D Minor Scale

## 3. Returning Scale

## 4. Rhythm A

## 5. Rhythm B

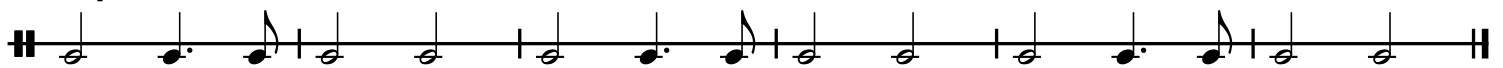

## 7. Melody A

## 8. Melody B

Percussion  
P1: Snare Drum  
P2 Bass Drum

The Handy Dandy Randy Standy Concert Bandy Study Buddy

Composition by:  
Ben Blessing  
Study Buddy by:  
Eric M Schroeder

# Dust of the Eons

Freebies/Warm-Ups/Other Volumes

SCAN ME

YouTube Channel

SCAN ME

Website

SCAN ME

## 1. Long Tones

## 2. Concert D Minor Scale

## 3. Returning Scale

### 4. Rhythm A

### 5. Rhythm B

### 7. Melody A

### 8. Melody B
