

# Blackbeard

Freebies/Warm-Ups/Other Volumes

SCAN ME

YouTube Channel

SCAN ME

Website

SCAN ME

## 1. Partial B-Flat Major Scale

Flute  
Oboe

B♭ Clarinet

E♭ Alto  
Saxophone

B♭ Tenor  
Saxophone

B♭ Trumpet

Horn in F

Trombone/  
Euphonium/  
Bassoon

Low Reeds  
Tuba

Mallets

Percussion  
P1: Snare Drum  
P2: Bass Drum

Fl.  
Ob.

Cl.

A. Sx.

T. Sx.

Bb Tpt

Hn.

Tbn./  
Euph./  
Bssn.

L.R.  
Tuba

Mall.

Perc. 1/2

### 2. Thirds Exercise

- Fl. Ob.:** Flute and Oboe. The melody starts on G4 and moves up stepwise: G4, A4, Bb4, C5, D5, E5, F5, G5.
- Cl.:** Clarinet. The melody starts on E4 and moves up stepwise: E4, F4, G4, A4, Bb4, C5, D5, E5.
- A. Sx.:** Alto Saxophone. The melody starts on G3 and moves up stepwise: G3, A3, Bb3, C4, D4, E4, F4, G4.
- T. Sx.:** Tenor Saxophone. The melody starts on G3 and moves up stepwise: G3, A3, Bb3, C4, D4, E4, F4, G4.
- Bb Tpt:** B-flat Trumpet. The melody starts on E4 and moves up stepwise: E4, F4, G4, A4, Bb4, C5, D5, E5.
- Hn.:** Horn. The melody starts on E4 and moves up stepwise: E4, F4, G4, A4, Bb4, C5, D5, E5.
- Tbn./Euph./Bssn.:** Trombone, Euphonium, and Bassoon. The melody starts on G2 and moves up stepwise: G2, A2, Bb2, C3, D3, E3, F3, G3.
- L.R. Tuba:** Large and Small Tubas. The melody starts on G2 and moves up stepwise: G2, A2, Bb2, C3, D3, E3, F3, G3.
- Mall.:** Mellophone. The melody starts on G4 and moves up stepwise: G4, A4, Bb4, C5, D5, E5, F5, G5.

This page of the musical score for "Blackbeard" features the following parts:

### 3. Rhythm A

### 4. Rhythm B

- Tbn./Euph./Bssn. (Trumpet/Euphonium/Bassoon):** Similar to the Fl. Ob. part, starting with a whole rest and a quarter note, then a beamed eighth-note triplet, and continuing with quarter notes and eighth notes.

### 6. Articulation B - Staccato & Accents

### 7. Articulation C - Slurs

This musical score is for a section titled "7. Articulation C - Slurs". It is arranged for a full orchestra and includes the following parts:

- Fl. Ob.:** Flute and Oboe, playing a melodic line with slurs.
- Cl.:** Clarinet, playing a melodic line with slurs.
- A. Sx.:** Alto Saxophone, playing a melodic line with slurs.
- T. Sx.:** Tenor Saxophone, playing a melodic line with slurs.
- Bb Tpt:** B-flat Trumpet, playing a melodic line with slurs.
- Hn.:** Horn, playing a melodic line with slurs.
- Tbn./Euph./Bssn.:** Trombone, Euphonium, and Bassoon, playing a melodic line with slurs.
- L.R. Tuba:** Large and Small Tubas, playing a melodic line with slurs.
- Mall.:** Mallets, playing a rhythmic pattern.
- Perc. 1/2:** Percussion 1 and 2, playing a rhythmic pattern.

### 8. Melody A - DC al Coda Practice

To Coda  $\oplus$

Fl. Ob. *D.C. al Coda*

Cl.

A Sx.

T. Sx.

Bb Tpt

Hn.

Tbn./ Euph./ Bssn.

L.R. Tuba

Mall.

Perc. 1/2

$\oplus$  Coda

subito *p* cresc.

subito *p* cresc.

subito *p* cresc.

subito *p* cresc.

subito *p* cresc.

subito *p* cresc.

subito *p* cresc.

subito *p* cresc.

9. Melody B

This musical score is for a section titled "9. Melody B". It is written for a full orchestra and includes the following parts:

2.

Fl. Ob.

subito *p* *f*

Cl.

subito *p* *f*

A. Sx.

subito *p* *f*

T. Sx.

subito *p* *f*

B♭ Tpt

subito *p* *f*

Hn.

subito *p* *f*

Tbn./ Euph./ Bssn.

subito *p* *f*

L.R. Tuba

subito *p* *f*

Mall.

subito *p* *f*

Perc. 1/2

subito *p* *f*

### 10. Melody C

This musical score page, numbered 16, is titled "Blackbeard - SCORE". It features a full orchestral arrangement with the following parts:

- Fl. Ob.:** Flute and Oboe, first ending (1.) and second ending (2.).
- Cl.:** Clarinet.
- A. Sx.:** Alto Saxophone.
- T. Sx.:** Tenor Saxophone.
- Bb Tpt:** B-flat Trumpet.
- Hn.:** Horn.
- Tbn./Euph./Bssn.:** Trombone, Euphonium, and Bassoon.
- L.R. Tuba:** Left and Right Tubas.
- Mall.:** Mallets.
- Perc. 1/2:** Percussion 1 and 2.

## 11. Melody D

Fl. Ob. *f*

Cl. *f*

A. Sx. *f*

T. Sx. *f*

Bb Tpt *f*

Hn. *f*

Tbn./Euph./Bssn. *f*

L.R. Tuba *f*

Mall. *f*

Perc. 1/2 *f*

# Blackbeard

Freebies/Warm-Ups/Other Volumes

SCAN ME

YouTube Channel

SCAN ME

Website

SCAN ME

## 1. Partial B-Flat Major Scale

## 2. Thirds Exercise

## 3. Rhythm A

## 4. Rhythm B

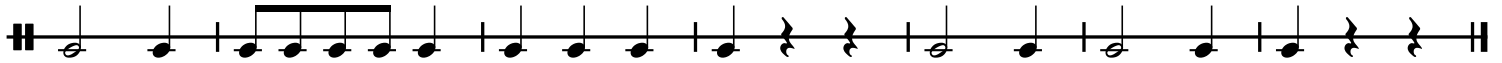

## 5. Articulation A - Accents

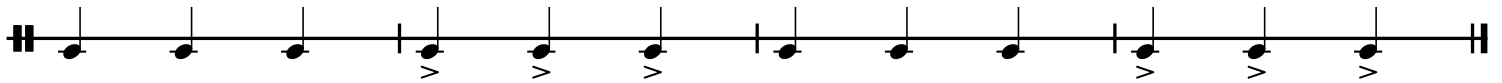

## 6. Articulation B - Staccato & Accents

## 7. Articulation C - Slurs

### 8. Melody A - DC al Coda Practice

### 9. Melody B

### 10. Melody C

### 11. Melody D

B♭ Clarinet  
B♭ Bass Clarinet

The Handy Dandy Randy Standy Concert Bandy Study Buddy

Composition by:  
Randall Standridge  
Study Buddy by:  
Eric M Schroeder

# Blackbeard

Freebies/Warm-Ups/Other Volumes

YouTube Channel

Website

## 1. Partial B-Flat Major Scale

## 2. Thirds Exercise

## 3. Rhythm A

## 4. Rhythm B

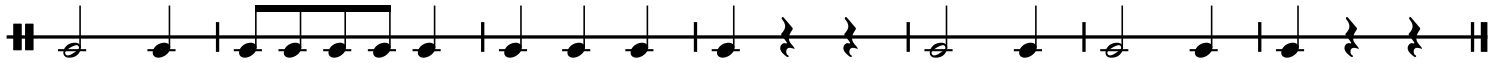

## 5. Articulation A - Accents

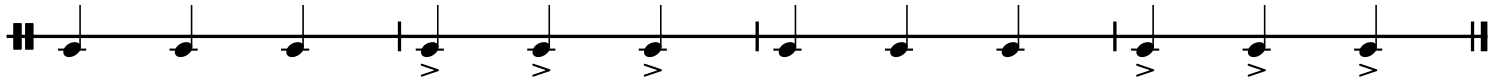

## 6. Articulation B - Staccato & Accents

## 7. Articulation C - Slurs

### 8. Melody A - DC al Coda Practice

To Coda ⊕

*f*

D.C. al Coda

⊕ Coda

*p* sub. *cresc.*

*fp* *ff*

### 9. Melody B

*f*

1.

2.

*p* sub. *f*

### 10. Melody C

*mf*

1.

2.

*f*

### 11. Melody D

*f*

1.

2.

# Blackbeard

Freebies/Warm-Ups/Other Volumes

YouTube Channel

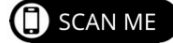

Website

## 1. Partial B-Flat Major Scale

## 2. Thirds Exercise

## 3. Rhythm A

## 4. Rhythm B

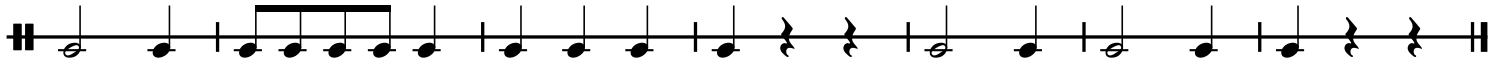

## 5. Articulation A - Accents

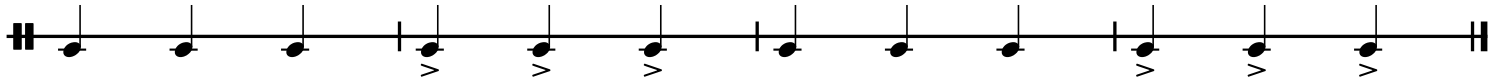

## 6. Articulation B - Staccato & Accents

## 7. Articulation C - Slurs

### 8. Melody A - DC al Coda Practice

### 9. Melody B

### 10. Melody C

### 11. Melody D

B♭ Tenor  
Saxophone

The Handy Dandy Randy Standy Concert Bandy Study Buddy

Composition by:  
Randall Standridge  
Study Buddy by:  
Eric M Schroeder

# Blackbeard

Freebies/Warm-Ups/Other Volumes

SCAN ME

YouTube Channel

SCAN ME

Website

SCAN ME

## 1. Partial B-Flat Major Scale

## 2. Thirds Exercise

## 3. Rhythm A

## 4. Rhythm B

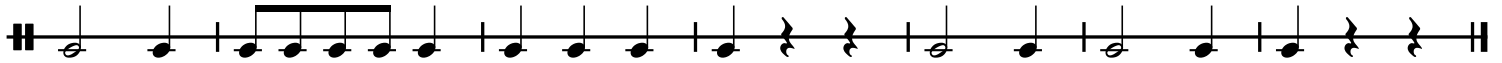

## 5. Articulation A - Accents

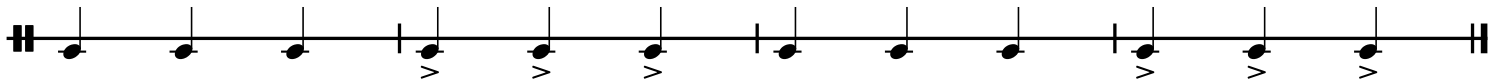

## 6. Articulation B - Staccato & Accents

## 7. Articulation C - Slurs

### 8. Melody A - DC al Coda Practice

### 9. Melody B

### 10. Melody C

### 11. Melody D

# Blackbeard

Freebies/Warm-Ups/Other Volumes

YouTube Channel

Website

## 1. Partial B-Flat Major Scale

## 2. Thirds Exercise

## 3. Rhythm A

## 4. Rhythm B

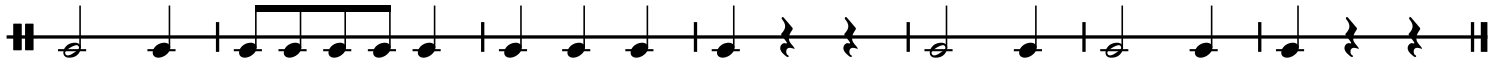

## 5. Articulation A - Accents

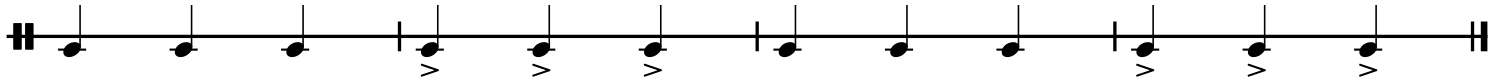

## 6. Articulation B - Staccato & Accents

## 7. Articulation C - Slurs

### 8. Melody A - DC al Coda Practice

### 9. Melody B

### 10. Melody C

### 11. Melody D

# Blackbeard

Freebies/Warm-Ups/Other Volumes

SCAN ME

YouTube Channel

SCAN ME

Website

SCAN ME

## 1. Partial B-Flat Major Scale

## 2. Thirds Exercise

## 3. Rhythm A

## 4. Rhythm B

## 5. Articulation A - Accents

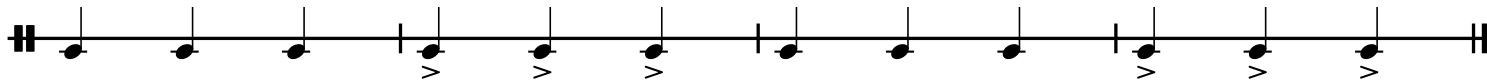

## 6. Articulation B - Staccato & Accents

## 7. Articulation C - Slurs

### 8. Melody A - DC al Coda Practice

### 9. Melody B

### 10. Melody C

### 11. Melody D

Trombone/  
Euphonium/  
Bassoon

The Handy Dandy Randy Standy Concert Bandy Study Buddy

# Blackbeard

Composition by:  
Randall Standridge  
Study Buddy by:  
Eric M Schroeder

Freebies/Warm-Ups/Other Volumes

SCAN ME

YouTube Channel

SCAN ME

Website

SCAN ME

## 1. Partial B-Flat Major Scale

## 2. Thirds Exercise

## 3. Rhythm A

## 4. Rhythm B

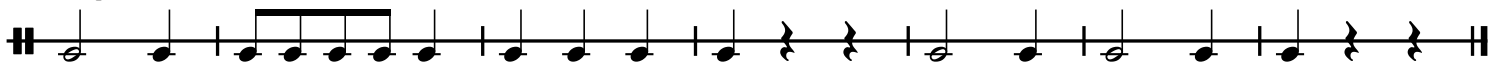

## 5. Articulation A - Accents

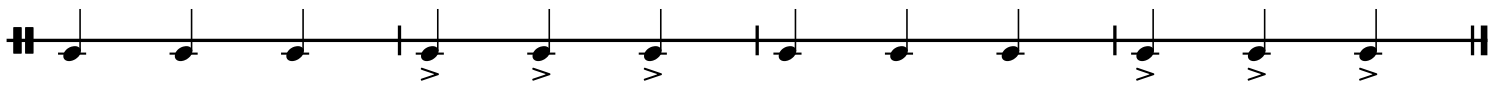

## 6. Articulation B - Staccato & Accents

## 7. Articulation C - Slurs

### 8. Melody A - DC al Coda Practice

### 9. Melody B

### 10. Melody C

### 11. Melody D

# Blackbeard

Freebies/Warm-Ups/Other Volumes

SCAN ME

YouTube Channel

SCAN ME

Website

SCAN ME

## 1. Partial B-Flat Major Scale

## 2. Thirds Exercise

## 3. Rhythm A

## 4. Rhythm B

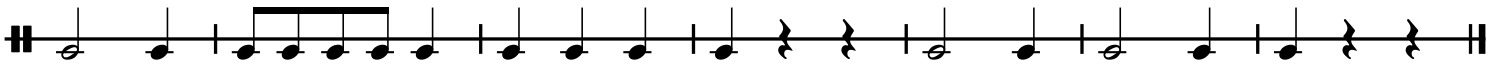

## 5. Articulation A - Accents

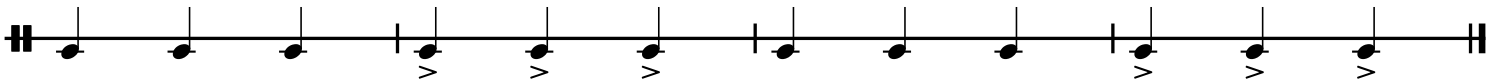

## 6. Articulation B - Staccato & Accents

## 7. Articulation C - Slurs

### 8. Melody A - DC al Coda Practice

To Coda ⊕

### 9. Melody B

### 10. Melody C

### 11. Melody D

# Blackbeard

Freebies/Warm-Ups/Other Volumes

SCAN ME

YouTube Channel

SCAN ME

Website

SCAN ME

## 1. Partial B-Flat Major Scale

## 2. Thirds Exercise

## 3. Rhythm A

## 4. Rhythm B

## 5. Articulation A - Accents

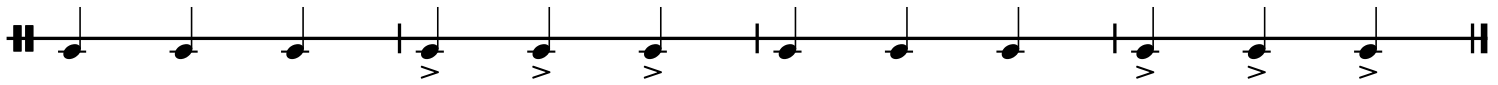

## 6. Articulation B - Staccato & Accents

## 7. Articulation C - Slurs

### 8. Melody A - DC al Coda Practice

To Coda ⊕

*f*

D.C. al Coda

⊕ Coda

*p* sub. *cresc.*

*f* *ff*

### 9. Melody B

*f*

1.

2.

*p* sub. *f*

### 10. Melody C

*mf*

1.

2.

*f*

### 11. Melody D

*f*

1.

2.

# Blackbeard

Freebies/Warm-Ups/Other Volumes

SCAN ME

YouTube Channel

SCAN ME

Website

SCAN ME

## 1. Partial B-Flat Major Scale

## 2. Thirds Exercise

## 3. Rhythm A

## 4. Rhythm B

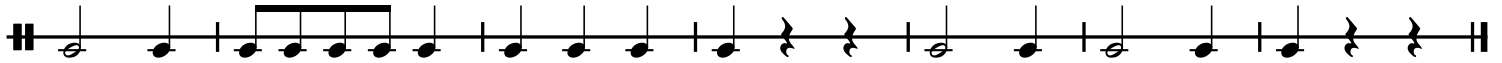

## 5. Articulation A - Accents

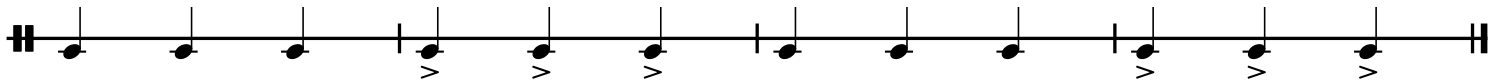

## 6. Articulation B - Staccato & Accents

## 7. Articulation C - Slurs

### 8. Melody A - DC al Coda Practice

### 9. Melody B

### 10. Melody C

### 11. Melody D

Percussion  
P1: Snare Drum  
P2 Bass Drum

The Handy Dandy Randy Standy Concert Bandy Study Buddy

# Blackbeard

Composition by:  
Randall Standridge  
Study Buddy by:  
Eric M Schroeder

Freebies/Warm-Ups/Other Volumes

SCAN ME

YouTube Channel

SCAN ME

Website

SCAN ME

## 1. Partial B-Flat Major Scale

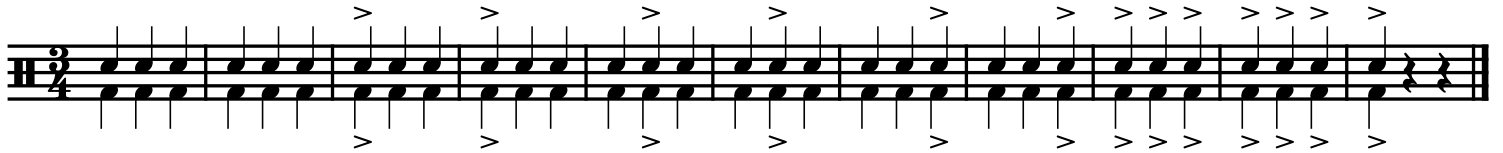

## 2. Thirds Exercise

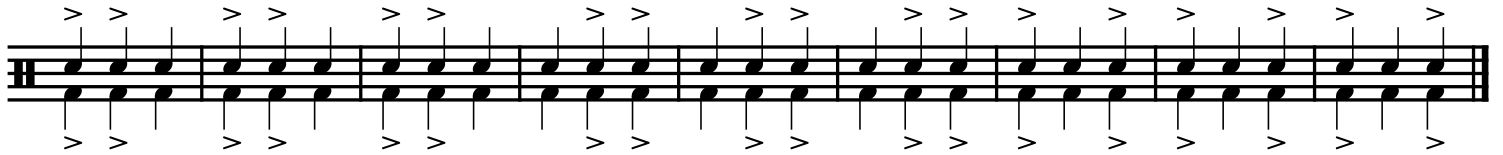

## 3. Rhythm A

## 4. Rhythm B

## 5. Articulation A - Accents

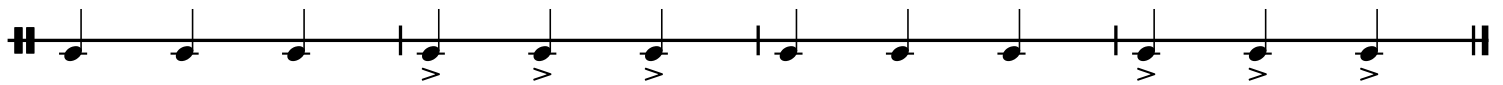

## 6. Articulation B - Staccato & Accents

## 7. Articulation C - Slurs

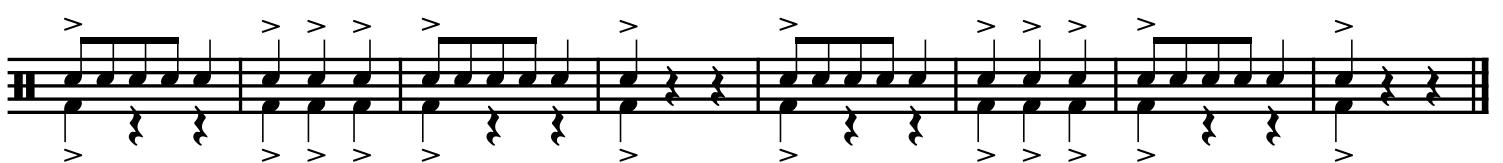

### 8. Melody A - DC al Coda Practice

### 9. Melody B

### 10. Melody C

### 11. Melody D
